



# PST Flight Deck 9.2.2

## Release Notes

March 2025

These release notes provide information about the latest PST Flight Deck release.

- [New Features](#)
- [Release History](#)
- [System Requirements](#)
- [Product Licensing](#)
- [Third Party Contributions](#)

# New features

## **TLS update**

Wix has been updated to support TLS 1.2 (116762)

## **Web interface deprecations**

Help Desk and Share PSTs Web interfaces have been deprecated. (117251)

## **Security updates**

Address Mend and Polaris vulnerabilities (117252, 117253)

# Release History

This page contains previous released versions of PST Flight Deck.

## PST Flight Deck 9.2

March 12, 2024

### New features

#### New mail rule

New mail rule 'MaxAdvancedClientMigrationPolicy' has been created. Mail will not be sent if the user has a priority number greater than the value specified. (114552)

#### .NET Framework

The .NET Framework version has been upgraded to version 4.6.2. (114958)

#### SQL 2022

SQL 2022 is now compatible with PST Flight Deck. (113609)

#### Microsoft.IdentityModel and Microsoft.Identity.Web

Nuget packages have been updated for Microsoft.IdentityModel and Microsoft.Identity.Web. (113918)

### Resolved Issues

Resolved issue	ID (ADO)
Migration Agent sending popup for completed files	113919
'Show Progress' bar not displaying movement during migration	114673
Exception for User AD Sync for Office 365 archive	114727
Completion popup not displaying for some completed PSTs	114978

## PST Flight Deck 9.1.4

June 23, 2023

## New features

### Update to ADAL

Due to ADAL support being discontinued, PST Flight Deck authentication has been updated to use MSAL (113261)

### Click to run version update

The repair module has been updated to support Click to run versions of Office 2016 and higher (98387)

## Resolved Issues

Resolved issue	ID (ADO)
Clean Up module data content not present	113001
Range issue when downloading file from OneDrive	113281
Address Whitesource vulnerabilities	113384

## PST Flight Deck 9.1.3

March 23, 2023

### Resolved Issues

Resolved issue	ID (ADO)
Deprecation of Azure Active Directory and Microsoft Online PowerShell cmdlets	111475
OneDrive - duplicate scanning for same filename/path, but different user	111776
Central Upload Agent does not receive work items when there is a lot of manual work items	111824
Agent does not receive work items if it has a large amount of files	111825
Issues with OneDrive scanning and uploading	112404

## PST Flight Deck 9.1.2

August 31, 2022

## Resolved Issues

Resolved issue	ID (ADO)
OneDrive scan is scanning OneSingleBatch of only 100 users.	110767
Result and FileName in complete display result missing multilanguage option.	110845
Using a custom database name will fail on exception for 9.1 update script.	110859
Mac OS agent sends an invalid .xml descriptor file.	111263
OneDrive scan failing because some search items are not found.	111357
GCCHigh tenants: OneDrive scan problem with ResourceURL Override.	111375

## PST Flight Deck 9.1.1

May 19, 2022

## Resolved Issues

Resolved issue	ID (ADO)
Could not ingest multiple files with the same name into Exchange	110485
all_local PATH setting: the File Scanner was resolving all the files discovered in the path as 'Junction/symlink'	110486
Failure when installing server with custom database name as a script was using 'insert' into default database name	110386
File Scanner could not connect with TLS 1.2	110188
Ingest - Exchange (archive): all files were processed with the status 'Suspended'	109823
Snapshot crashing issue	109776
Could not match with user in database when there is a shared mailbox in use and attached to Outlook	109748

Resolved issue	ID (ADO)
'Postpone' option restarted Outlook every minute despite inserting different times	110526
Issue when double clicking Agent icon in system tray bar	110592

## PST Flight Deck 9.1

February 4, 2022

### New features

#### OneDrive modules (Sync and Upload services)

Ability to collect and process PST files from OneDrive location

#### SQL optimization

Some SQL queries have been optimized and updated to more efficient variants.

## PST Flight Deck 9.0

December 10, 2021

### New features

#### Increase Security Options in IIS (WebService, BITS, Certs)

Ability to add certificate-based client authentication into IIS to support Azure Native Deployed Servers.

#### Azure AD sync module

Ability to scan Azure AD instead of on-prem AD.

#### Sync Azure AD User Custom Fields

Ability to synchronize custom fields.

#### Enhanced PowerShell module

Enhancements to support more custom PowerShell scenarios.

#### Abort Ingest when Error Quota Exceeded

Enhanced error detection and retry for full archives.

# PST Flight Deck 8.1

November 24, 2020

## New features

### Override path in CUA

Added the option to override map network path in CUA.

### Column Status

Column status will now show Status instead of ID.

### Request Reset Agent

Request Reset Agent button added, allowing users to reset agent to multiple users.

### Location Mismatch

The ability to change owner when it is located in a different location has been added.

### User Deleted Status For Files That Can't Be Accessed

If the CUA does not have access to 'SHARE', you will get a failure within the console. Select 'RESET UPLOAD' to access these files.

### New Report

A new user report screen for user mailbox statistics has been implemented under Reports.

### Credentials Editor

The Credential Editor now has two sections: 'Service Credentials' and 'OAuth Credentials'.

### Detach When Finished

When a file is ingested, the agent can be queued to be detached. This value is set to FALSE by default.

### Marked Migrate

A new setting under Ownership.

# System Requirements

System requirements for PST Flight Deck can be found in the [Requirements Guide](#).



# Product Licensing

## Summary

Sometime in PST migration projects, there is a need to update the license key within the product. This could be due to a transition from a demo setup into a full production migration, due to the project duration or scope superseding the time or features stipulated within the file, or for several other reasons.

Should an updated license file be required, please contact your Quest representative to acquire the updated file. If you do not have a proper contact, please contact Licensing to begin discussions on how to acquire an updated license key.

Once an updated license has been acquired, please follow the instructions below to ensure PST Flight Deck is utilizing the new file.

## Steps to install the new license for PST Flight Deck (FD) by Quest:

1. Close all active FD consoles
2. Stop FD Core service
3. Copy the updated license file to the FD server
4. Rename file to "license.lic"
5. Browse to the FD install directory; default location C:\Program Files\QUADROtech\PST FlightDeck
6. Copy "license.lic" file to the following locations under the install directory:
  - Core Service
  - Core WebService\Bin
  - UI
7. Start FD Core service
8. Launch FD console and launch the "Info" menu in the upper left corner of the FD Admin Console as shown below:

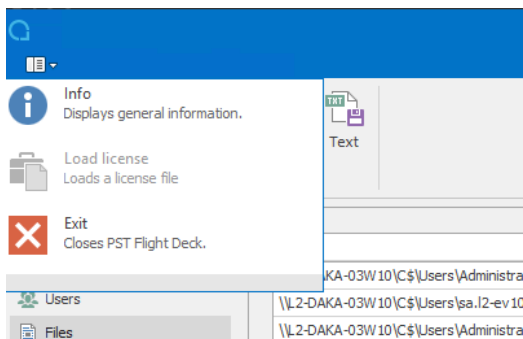

9. Review product license information to ensure license file is properly recognized as shown below:

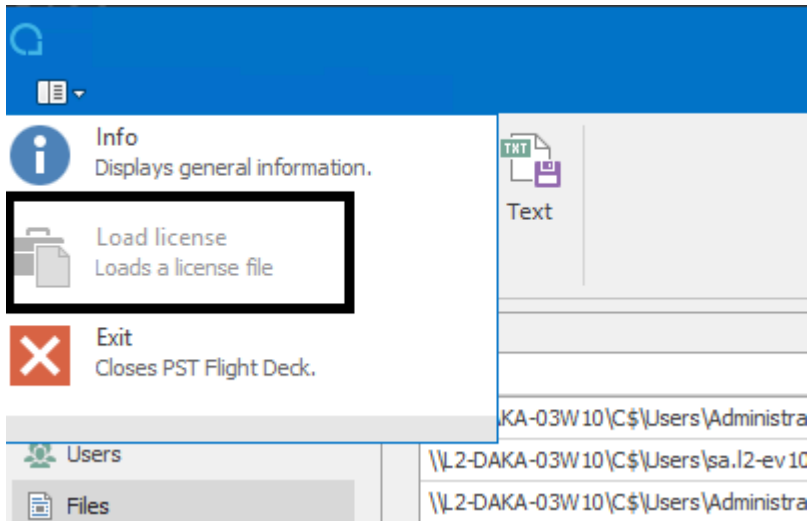

# Third Party Contributions

©This product contains the following third-party components. For more third-party license information, see <https://www.quest.com/legal/third-party-licenses.aspx>.

Component	License or Acknowledgment
AlphaFS 2.1.3.0	Licensed under MIT License Copyright © 2008-2017 Peter Palotas, Jeffrey Jangli, Alexandr Normuradov
ANTLR 3.5.0.2	Copyright Notice - ANTLR 3.5.0.2 Copyright © 2011 Terence Parr; C# Port (c) 2011 Sam Harwell, Tunnel Vision Laboratories, LLC
Antlr3.Runtime 3.1.0.39271	Copyright Notice - Antlr3.Runtime 3.1.0.39271 Licensed under BSD 3
Antlr3.Runtime 3.5.0.2	Copyright Notice - Antlr3.Runtime 3.5.0.2 Licensed under BSD 3
Bootstrap 3.4.1	Copyright Notice - Bootstrap 3.4.1 Copyright (c) 2011-2016 Twitter, Inc.
BootstrapperCore 3.11.1.2318	Copyright Notice - BootstrapperCore 3.11.1.2318 Licensed under Microsoft Reciprocal License
bootswatchv3.1.0+1 v3.1.0+1	Copyright Notice - bootswatchv3.1.0+1 v3.1.0+1 Licensed under MIT
DocumentFormat.OpenXml 0.0.1.0	Copyright Notice - DocumentFormat.OpenXml 0.0.1.0 Licensed under Apache 2.0
Esent.Collections 1.9.2.0	Copyright Notice - Esent.Collections 1.9.2.0 Licensed under MIT
Esent.Interop 1.9.2.0	Copyright Notice - Esent.Interop 1.9.2.0 Licensed under MIT
Esent.Interop.Wsa 1.9.0.0	Copyright Notice - Esent.Interop.Wsa 1.9.0.0 Licensed under MIT

Component	License or Acknowledgment
ICSharpCode.SharpZipLib 1.4.2.13	Copyright Notice - ICSharpCode.SharpZipLib 1.3.1.9 Licensed under MIT
Iesi.Collections.dll (WS)	Copyright Notice - Iesi.Collections.dll (WS) Licensed under LGPL 3.0
libsassnet 3.3.7	Copyright Notice - libsassnet 3.3.7 Licensed under MIT
libsassnet.Web 2.3.0	Copyright Notice - libsassnet.Web 2.3.0 Licensed under MIT
log4net 2.0.12.0	Copyright Notice - log4net 2.0.12.0 Licensed under Apache 2.0
ManagedEsent 1.9.2	Copyright Notice - ManagedEsent 1.9.2 Licensed under MIT
Microsoft.Azure.KeyVault.Core 1.0.0	Copyright Notice - Microsoft.Azure.KeyVault.Core 1.0.0 Copyright Microsoft Corporation
Microsoft.Azure.KeyVault.Core 1.0.0.0	Copyright Notice - Microsoft.Azure.KeyVault.Core 1.0.0.0 Licensed under MIT
Microsoft.Data.Edm 5.8.4	Copyright Notice - Microsoft.Data.Edm 5.8.4 © Microsoft Corporation. All rights reserved.
Microsoft.Data.Edm.resources 5.8.4.63386	Copyright Notice - Microsoft.Data.Services.Client.resources 5.8.4.63386 Licensed under MIT
Microsoft.Data.OData 5.8.4	Copyright Notice - Microsoft.Data.OData 5.8.4 © Microsoft Corporation. All rights reserved.
Microsoft.Data.OData.resources 5.8.4.63386	Copyright Notice - Microsoft.Data.OData.resources 5.8.4.63386

Component	License or Acknowledgment
	Licensed under MIT
Microsoft.Data.Services.Client 5.8.4	Copyright Notice - Microsoft.Data.Services.Client 5.8.4 Copyright (c) 2018 Microsoft. All rights reserved.
Microsoft.Data.Services.Client.resources 5.8.4.63386	Copyright Notice - Microsoft.Data.Services.Client.resources 5.8.4.63386 Licensed under MIT
Microsoft.Exchange.WebServices.Auth 15.00.0913.000	Copyright Notice - Microsoft.Exchange.WebServices.Auth 15.00.0913.000 Licensed under MIT
Microsoft.Extensions.Configuration.Abstractions 2.0.1.18051	Copyright Notice - Microsoft.Extensions.Logging.Abstractions 2.0.1.18051 Licensed under Apache 2.0
Microsoft.Extensions.Logging 2.0.1.18051	Copyright Notice - Microsoft.Extensions.Logging 2.0.1.18051 Licensed under Apache 2.0
Microsoft.Extensions.Logging.Abstractions 2.0.1.18051	Copyright Notice - Microsoft.Extensions.Logging.Abstractions 2.0.1.18051 Licensed under Apache 2.0
Microsoft.Extensions.Options 2.0.1.18051	Copyright Notice - Microsoft.Extensions.Options 2.0.1.18051 Licensed under Apache 2.0
Microsoft.Graph 4.43.0	MIT N/A
Microsoft.Graph.Core.dll 2.0.13.0	MIT N/A
Microsoft.Identity.Client 4.68.0	Copyright Notice - Microsoft.Identity.Client 4.15.0 Licensed under MIT
Microsoft.IdentityModel.Clients.ActiveDirectory 5.2.8	Copyright Notice - Microsoft.IdentityModel.Clients.ActiveDirectory 3.19.5 Licensed under MIT

Component	License or Acknowledgment
Microsoft.IdentityModel.Clients.ActiveDirectory.Platform 3.19.50517.0928	Copyright Notice - Microsoft.IdentityModel.Clients.ActiveDirectory.Platform 3.19.50517.0928  Licensed under MIT
Microsoft.IdentityModel.Logging 6.36.0	Copyright Notice - Microsoft.IdentityModel.Logging 5.2.1  Copyright (c) Microsoft Corporation. All rights reserved.
Microsoft.IdentityModel.Protocols 5.2.1	Copyright Notice - Microsoft.IdentityModel.Protocols 5.2.1  Licensed under MIT
Microsoft.IdentityModel.Protocols 5.2.1.50208	Copyright Notice - Microsoft.IdentityModel.Protocols.OpenIdConnect 5.2.1.50208  Licensed under MIT
Microsoft.IdentityModel.Protocols.OpenIdConnect 5.2.1	Copyright Notice - Microsoft.IdentityModel.Protocols.OpenIdConnect 5.2.1.50208  Licensed under MIT
Microsoft.IdentityModel.Protocols.OpenIdConnect 5.2.1.50208	Copyright Notice - Microsoft.IdentityModel.Protocols.OpenIdConnect 5.2.1.50208  Licensed under MIT
Microsoft.IdentityModel.Tokens 5.2.1	Copyright Notice - Microsoft.IdentityModel.Tokens 5.2.1  Copyright (c) Microsoft Corporation. All rights reserved.
Microsoft.IdentityModel.Tokens 5.2.1.50208	Copyright Notice - Microsoft.IdentityModel.Tokens 5.2.1.50208  Licensed under MIT
Microsoft.Owin 4.2.2	Apache 2.0

Component	License or Acknowledgment
Microsoft.Web.Infrastructure 1.0.20105.407	MICROSOFT ASP.NET MODEL VIEW CONTROLLER TOOLS UPDATE 3
Microsoft.Win32.TaskScheduler 2.7.3.0	Copyright Notice - Microsoft.Win32.TaskScheduler 2.7.3.0 Licensed under MIT
Microsoft.WindowsAzure.Storage 6.0.0.0	Copyright Notice - Microsoft.WindowsAzure.Storage 6.0.0.0 Licensed under MIT
Modernizr 2.6.2	Copyright - Modernizr 2.6.2 Licensed under MIT
Modernizr 2.8.3	Copyright Notice - Modernizr 2.8.3 Copyright 2013 Modernizer
morelinq 2.8.0	Copyright Notice - morelinq 2.8.0 Licensed under Apache 2.0
morelinq 3.3.2	Licensed under Apache 2.0
murmurhash-signed 1.0.0	Copyright Notice - murmurhash-signed 1.0.0 Licensed under Apache 2.0
Newtonsoft.Json 13.0.0	Copyright Notice - Newtonsoft.Json 10.0.3 Copyright (c) 2007 James Newton-King
NHibernate.ByteCode.Castle.dll (WS)	Copyright Notice - NHibernate.ByteCode.Castle.dll (WS) Licensed under LGPL 2.1
Ninject 3.2.2.0	Dual licensing under MS-PL and Apache 2.0 1.0
NLog 4.7.7	Copyright Notice - NLog 4.7.7 Licensed under BSD 3
NLog 4.7.7.12472	Copyright Notice - NLog 4.7.7 Licensed under BSD 3

Component	License or Acknowledgment
NPoco 2.0.0.0	Copyright Notice - NPoco 2.0.0.0 Licensed under Apache 2.0
NPoco 2.10.11	Copyright Notice - NPoco 2.10.11 Licensed under Apache 2.0
protobuf-net 2.0.0.668	Copyright Notice - protobuf-net 2.0.0.668 Licensed under Apache 2.0
Rhino.Mocks.dll (WS)	Copyright Notice - Rhino.Mocks.dll (WS) Licensed under BSD 2
Serilog 2.5.0.0	Copyright Notice - Serilog 2.5.0.0 Licensed under Apache 2.0
Serilog.Extensions.Logging 2.0.2.0	Copyright Notice - Serilog.Extensions.Logging 2.0.2.0 Licensed under Apache 2.0
Serilog.Extensions.Logging.File 2.0.0.0	Copyright Notice - Serilog.Extensions.Logging.File 2.0.0.0 Licensed under Apache 2.0
Serilog.Formatting.Compact 1.0.0.0	Copyright Notice - Serilog.Formatting.Compact 1.0.0.0 Licensed under Apache 2.0
Serilog.Sinks.Async 1.1.0.0	Copyright Notice - Serilog.Sinks.Async 1.1.0.0 Licensed under Apache 2.0
Serilog.Sinks.File 3.2.0.0	Copyright Notice - Serilog.Sinks.File 3.2.0.0 Licensed under Apache 2.0
Serilog.Sinks.RollingFile 3.3.0.0	Copyright Notice - Serilog.Sinks.RollingFile 3.3.0.0 Licensed under Apache 2.0
Settings 1.0.0	Copyright Notice - Settings 1.0.0 Licensed under MIT
SharpZipLib 1.4.2	Copyright Notice - SharpZipLib 1.3.1



Component	License or Acknowledgment
	Licensed under MIT
SQLite.Net 3.1.0.0	Copyright Notice - SQLite.Net 3.1.0.0 Licensed under MIT
SQLite.Net.Core-PCL 3.1.1	Copyright Notice - SQLite.Net.Core-PCL 3.1.1 Licensed under MIT
SQLite.Net-PCL 3.1.1	Copyright Notice - SQLite.Net-PCL 3.1.1 Licensed under MIT
SQLitePCLRaw.batteries_green 1.0.0.0	Copyright Notice - SQLitePCLRaw.batteries_green 1.0.0.0 Licensed under Apache 2.0
SQLitePCLRaw.batteries_v2 1.0.0.0	Copyright Notice - SQLitePCLRaw.batteries_v2 1.0.0.0 Licensed under Apache 2.0
SQLitePCLRaw.core 1.0.0.0	Copyright Notice - SQLitePCLRaw.core 1.0.0.0 Licensed under Apache 2.0
SQLitePCLRaw.provider.e_sqlite3 1.0.0.0	Copyright Notice - SQLitePCLRaw.provider.e_sqlite3 1.0.0.0 Licensed under Apache 2.0
StyleCop.Analyzers 1.0.0	Copyright Notice - StyleCop.Analyzers 1.0.0 Licensed under Apache 2.0
StyleCop.Analyzers 1.0.0.32	Copyright Notice - StyleCop.Analyzers 1.0.0.32 Licensed under Apache 2.0
StyleCop.Analyzers.CodeFixes 1.0.0.32	Copyright Notice - StyleCop.Analyzers.CodeFixes 1.0.0.32 Licensed under Apache 2.0
System.Drawing.Common 6.0.0	Licensed under MIT Template 2020
System.IdentityModel.Tokens.Jwt 5.2.1	Copyright Notice - System.IdentityModel.Tokens.Jwt 5.2.1

Component	License or Acknowledgment
	Copyright (c) Microsoft Corporation. All rights reserved
System.IdentityModel.Tokens.Jwt 5.2.1.50208	Copyright Notice - System.IdentityModel.Tokens.Jwt 5.2.1.50208  Licensed under MIT
System.Management.Automation 6.3.9600.17400	Copyright Notice - System.Management.Automation 6.3.9600.17400  Licensed under MIT
System.Reflection.TypeExtensions 4.5.0	Copyright Notice - System.Reflection.TypeExtensions 4.5.0  © Microsoft Corporation. All rights reserved.
System.Reflection.TypeExtensions 4.6.26515.06	Copyright Notice - System.Reflection.TypeExtensions 4.6.26515.06  Licensed under MIT
System.Runtime.CompilerServices.Unsafe 4.0.3	Copyright Notice - System.Runtime.CompilerServices.Unsafe 4.0.3  Licensed under MIT
System.Security.AccessControl 4.5.0	Copyright Notice - System.Security.AccessControl 4.5.0  Copyright (c) .NET Foundation and Contributors
System.Security.Cryptography.ProtectedData 4.4.0	Copyright Notice - System.Security.Cryptography.ProtectedData 4.4.0  Licensed under MIT
System.Security.Cryptography.ProtectedData 4.6.25519.03	Copyright Notice - System.Security.Cryptography.ProtectedData 4.6.25519.03  Licensed under MIT
System.Security.Cryptography.Xml 4.5.0	Copyright Notice - System.Security.Cryptography.Xml 4.5.0  Copyright (c) .NET Foundation and Contributors

Component	License or Acknowledgment
System.Security.Permissions 4.5.0	Copyright Notice - System.Security.Permissions 4.5.0 Licensed under MIT
System.Security.Principal.Windows 4.4.0	Copyright Notice - System.Security.Principal.Windows 4.4.0 Licensed under MIT
System.Spatial 5.8.4	Copyright Notice - System.Security.SecureString 4.6.26011.01 Licensed under Microsoft .NET Library
System.Spatial 5.8.4.63386	Copyright Notice - System.Spatial 5.8.4 © Microsoft Corporation. All rights reserved.
System.Spatial.resources 5.8.4.63386	Copyright Notice - System.Spatial.resources 5.8.4.63386 Licensed under MIT
System.ValueTuple 4.4.0	Copyright Notice - System.ValueTuple 4.4.0 Licensed under MIT
System.Web.Helpers 3.0.30128.0	MICROSOFT SOFTWARE LICENSE TERMS - Microsoft Net Library UPDATED 1.0
System.Web.WebPages 3.0.30128.0	MICROSOFT SOFTWARE LICENSE TERMS - Microsoft Net Library UPDATED 1.0
System.Web.WebPages.Deployment 3.0.30128.0	MICROSOFT SOFTWARE LICENSE TERMS - Microsoft Net Library UPDATED 1.0
System.Web.WebPages.Razor 3.0.30128.0	MICROSOFT SOFTWARE LICENSE TERMS - Microsoft Net Library UPDATED 1.0
twitter-bootstrap 3.4.1	Copyright Notice - twitter-bootstrap 3.4.1 Licensed under MIT
Vanara.Core 3.3.14.0	MIT N/A
wconsole 3.11	Copyright Notice - wconsole 3.11 Licensed under Microsoft Reciprocal License (MS-RL)

Component	License or Acknowledgment
WindowsAzure.Storage 6.0.0	Copyright Notice - WindowsAzure.Storage 6.0.0 Licensed under MIT
winterop 3.11	Copyright notice - winterop 3.11 Licensed under Microsoft Reciprocal License
WiX 3.14.1	Copyright Notice - WiX 3.11.1 Licensed under Microsoft Reciprocal License
wix 3.11.1.2318	Copyright Notice - wix 3.11.1.2318 Licensed under Microsoft Reciprocal License
WixBalExtension 3.11.1.2318	Copyright Notice - WixBalExtension 3.11.1.2318 Licensed under Microsoft Reciprocal License
WixComPlusExtension 3.11.1.2318	Copyright Notice - WixComPlusExtension 3.11.1.2318 Licensed under Microsoft Reciprocal License
WixDependencyExtension 3.11.1.2318	Copyright Notice - WixDependencyExtension 3.11.1.2318 Licensed under Microsoft Reciprocal License
WixDifxAppExtension 3.11.1.2318	Copyright Notice - WixDifxAppExtension 3.11.1.2318 Licensed under Microsoft Reciprocal License
WixDirectXExtension 3.11.1.2318	Copyright Notice - WixDirectXExtension 3.11.1.2318 Licensed under Microsoft Reciprocal License
WixFirewallExtension 3.11.1.2318	Copyright Notice - WixFirewallExtension 3.11.1.2318 Licensed under Microsoft Reciprocal License
WixGamingExtension 3.11.1.2318	Copyright Notice - WixGamingExtension 3.11.1.2318 Licensed under Microsoft Reciprocal License
WixHttpExtension 3.11.1.2318	Copyright Notice - WixHttpExtension 3.11.1.2318 Licensed under Microsoft Reciprocal License
WixIlsExtension 3.11.1.2318	Copyright Notice - WixIlsExtension 3.11.1.2318

Component	License or Acknowledgment
	Licensed under Microsoft Reciprocal License
WixLuxExtension 3.11.1.2318	Copyright Notice - WixLuxExtension 3.11.1.2318 Licensed under Microsoft Reciprocal License
WixMsmqExtension 3.11.1.2318	Copyright Notice - WixMsmqExtension 3.11.1.2318 Licensed under Microsoft Reciprocal License
WixNetFxExtension 3.11.1.2318	Copyright Notice - WixNetFxExtension 3.11.1.2318 Licensed under Microsoft Reciprocal License
WixPSEExtension 3.11.1.2318	Copyright Notice - WixPSEExtension 3.11.1.2318 Licensed under Microsoft Reciprocal License
WixSqlExtension 3.11.1.2318	Copyright Notice - WixSqlExtension 3.11.1.2318 Licensed under Microsoft Reciprocal License
WixTagExtension 3.11.1.2318	Copyright Notice - WixTagExtension 3.11.1.2318 Licensed under Microsoft Reciprocal License
WixTasks 3.11.1.2318	Copyright Notice - WixTasks 3.11.1.2318 Licensed under Microsoft Reciprocal License
WixUIExtension 3.11.1.2318	Copyright Notice - WixTasks 3.11.1.2318 Licensed under Microsoft Reciprocal License
WixUtilExtension 3.11.1.2318	Copyright Notice - WixUIExtension 3.11.1.2318 Licensed under Microsoft Reciprocal License
WixVSEExtension 3.11.1.2318	Copyright Notice - WixVSEExtension 3.11.1.2318 Licensed under Microsoft Reciprocal License
WixVSEExtension.MSBuild12 3.11.1.2318	Copyright Notice - WixVSEExtension.MSBuild12 3.11.1.2318 Licensed under Microsoft Reciprocal License
WixVSEExtension.MSBuild14 3.11.1.2318	Copyright Notice - WixVSEExtension.MSBuild14 3.11.1.2318

Component	License or Acknowledgment
	Licensed under Microsoft Reciprocal License
WpfAnimatedGif 1.4.14	Copyright Notice - WpfAnimatedGif 1.4.14 Licensed under Apache 2.0