

erwin Data Modeler

DM Connect for DI

Release 2020 R2 SP1

Legal Notices

This Documentation, which includes embedded help systems and electronically distributed materials (hereinafter referred to as the “Documentation”), is for your informational purposes only and is subject to change or withdrawal by erwin Inc. at any time. This Documentation is proprietary information of erwin Inc. and may not be copied, transferred, reproduced, disclosed, modified or duplicated, in whole or in part, without the prior written consent of erwin Inc.

If you are a licensed user of the software product(s) addressed in the Documentation, you may print or otherwise make available a reasonable number of copies of the Documentation for internal use by you and your employees in connection with that software, provided that all erwin Inc. copyright notices and legends are affixed to each reproduced copy.

The right to print or otherwise make available copies of the Documentation is limited to the period during which the applicable license for such software remains in full force and effect. Should the license terminate for any reason, it is your responsibility to certify in writing to erwin Inc. that all copies and partial copies of the Documentation have been returned to erwin Inc. or destroyed.

TO THE EXTENT PERMITTED BY APPLICABLE LAW, ERWIN INC. PROVIDES THIS DOCUMENTATION “AS IS” WITHOUT WARRANTY OF ANY KIND, INCLUDING WITHOUT LIMITATION, ANY IMPLIED WARRANTIES OF MERCHANTABILITY, FITNESS FOR A PARTICULAR PURPOSE, OR NONINFRINGEMENT. IN NO EVENT WILL ERWIN INC. BE LIABLE TO YOU OR ANY THIRD PARTY FOR ANY LOSS OR DAMAGE, DIRECT OR INDIRECT, FROM THE USE OF THIS DOCUMENTATION, INCLUDING WITHOUT LIMITATION, LOST PROFITS, LOST INVESTMENT, BUSINESS INTERRUPTION, GOODWILL, OR LOST DATA, EVEN IF ERWIN INC. IS EXPRESSLY ADVISED IN ADVANCE OF THE POSSIBILITY OF SUCH LOSS OR DAMAGE.

The use of any software product referenced in the Documentation is governed by the applicable license agreement and such license agreement is not modified in any way by the terms of this notice.

The manufacturer of this Documentation is erwin Inc.

Provided with “Restricted Rights.” Use, duplication or disclosure by the United States Government is subject to the restrictions set forth in FAR Sections 12.212, 52.227-14, and 52.227-19 (c)(1) - (2) and DFARS Section 252.227-7014(b)(3), as applicable, or their successors.

Copyright © 2020 erwin Inc. All rights reserved. All trademarks, trade names, service marks, and logos referenced herein belong to their respective companies.

Contact erwin

Understanding your Support

Review [support maintenance programs and offerings](#).

Registering for Support

Access the [erwin support](#) site and click **Sign in** or **Sign up** to register for product support.

Accessing Technical Support

For your convenience, erwin provides easy access to "One Stop" support for all editions of [erwin Data Modeler](#), and includes the following:

- Online and telephone contact information for technical assistance and customer services
- Information about user communities and forums
- Product and documentation downloads
- erwin Support policies and guidelines
- Other helpful resources appropriate for your product

For information about other erwin products, visit <http://erwin.com/products>.

Provide Feedback

If you have comments or questions, or feedback about erwin product documentation, you can send a message to techpubs@erwin.com.

erwin Data Modeler News and Events

Visit www.erwin.com to get up-to-date news, announcements, and events. View video demos and read up on customer success stories and articles by industry experts.

Contents

Legal Notices	2
Contents	4
DM Connect for DI Overview	6
Workflow	6
Prerequisites	8
erwin Mart Server System Requirements	8
erwin DI Suite System Requirements	9
Database Server Specifications	10
Permissions	11
Minimum erwin Mart Permissions	11
Minimum erwin DI Suite Permissions	11
erwin DI Suite DocumentsPath	12
Configuration	14
Scenario: Schedule Jobs to Export Data Models to erwin DI Suite	16
Case I: Run Job	21
Case II: Modify Job	21
Case III: Recurring Job-No Change in Models	22
Case IV: New Model in the Folder	22
Scenario: Import Source and Target Data into Mapping Manager	23
Scenario: NSM Files	25
Case I: One NSM File, Multiple Models	26
Case II: Multiple NSM Files, Multiple Models	26

Scenario: View Logs	27
Reference: Data Sharing between erwin DM and erwin DI Suite	28
Limitations	31

DM Connect for DI Overview

erwin now offers an integration, **DM Connect for DI**, between two powerful products, erwin Data Modeler (DM) and erwin Data Intelligence Suite (DI Suite). This offering enables you to maintain a single metadata and glossary source across erwin DM and erwin DI Suite using erwin Mart Administrator as an interface. Apart from this, DM Connect for DI offers the following benefits

- Use data models as a foundation for data governance initiatives
- Automatically update data catalog
- Maintain a business glossary based on naming standards

Workflow

erwin DM supports several target databases. It provides a powerful and robust workspace to create rich data models based on these target databases. Further, it provides connectivity to erwin Mart Server (MS); where you can store your rich data models in a mart repository.

erwin Mart Administrator (MA) provides you with a way to interact with erwin MS. It also acts as an interface between erwin DM and erwin DI Suite. It enables you to schedule jobs to export data models and data sources from your mart repository to erwin DI Suite's Data Catalog. Further, it integrates the naming standards set up on your models into the Business Glossary Manager.

erwin DI Suite enables you to use your data models as a foundation for your data governance initiatives. It enables you to maintain a semantic lineage between metadata and business objects.

To summarize, erwin Data Modeler, erwin Mart Administrator, and erwin DI Suite work together as follows.

Prerequisites

Before configuring erwin DM Connect for DI, ensure that the prerequisites for erwin Mart Server and erwin Data Intelligent Suite (DI Suite) are in place:

- System requirements:
 - [erwin Mart Server](#)
 - [erwin DI Suite](#)
- Permissions:
 - [erwin Mart Server](#)
 - [erwin DI Suite](#)
- [erwin DI Suite DocumentsPath](#)

erwin Mart Server System Requirements

Refer to the following tables for minimum system requirements.

Parameter	Requirement
Hardware/Workstation	<ul style="list-style-type: none">• 2 GHZ or higher dual core processor• 4 GB RAM (8 GB or more for large marts)• 10 GB of disk space or more as required to support your specific mart
Operating System	<ul style="list-style-type: none">• Microsoft Windows 8.1• Microsoft Windows 10• Microsoft Windows Server 2012, R2• Microsoft Windows Server 2016• Microsoft Windows Server 2019• Microsoft .NET Framework 4.0 and above• All current Microsoft Windows critical updates
Database	<ul style="list-style-type: none">• Microsoft SQL Server 2016 SP2 or the certified versions 2017 and 2019 <p>Note: For DM Connect for DI, the minimum SQL Server version requirement is SQL Server 2016 SP2</p> <ul style="list-style-type: none">• Oracle 12c or the certified versions 12c R2, 18c, and 19c

	<ul style="list-style-type: none"> • PostgreSQL through V9.6.2 and certified on 9.6.15, 10.10, and 11.5. Additionally, PostgreSQL is certified as follows: <ul style="list-style-type: none"> ▪ version 11.6 for Amazon RDS and Amazon Aurora ▪ version 12.3 for Amazon RDS
erwin Mart Administrator Web Client - Browser	<ul style="list-style-type: none"> • Microsoft Internet Explorer v10 or newer • Mozilla Firefox v30 or newer • Google Chrome v30 or newer • Apple Safari 6 or newer
Tomcat Memory	<p>In the C:\Program Files\erwin\Mart Server r9\Tomcat64\bin\startup.bat file, update the following setting to increase the RAM in MBs:</p> <p>set "CATALINA_OPTS=-Xms256m -Xmx1028m"</p>
Tomcat Memory (Large Mart)	<p>In the C:\Program Files\erwin\Mart Server r9\Tomcat64\bin\startup.bat file, update the following setting to increase the RAM in MBs:</p> <p>set "CATALINA_OPTS=-Xms1024m -Xmx12288m" That is, (1GB - 12GB)</p>

erwin DI Suite System Requirements

Parameter	Requirement
Hardware/Workstation	<ul style="list-style-type: none"> • VM or Dedicated Physical Server • Processor - 64-bit, minimum 4 cores • RAM: <ul style="list-style-type: none"> • 16 GB for limited user POCs • 32-64 GB for enterprise production deployment • Hard Disk Drive - 200-300 GB
Operating System	<ul style="list-style-type: none"> • Microsoft Windows - Windows 10, Windows Server 2012 and above • CentOS 7 • RHEL 6.6 and 7.2 • Amazon Linux 2
Database	<ul style="list-style-type: none"> • SQL Server 2016 SP2 and higher

	Note: For DM Connect for DI, the minimum SQL Server version requirement is SQL Server 2016 SP2 <ul style="list-style-type: none"> • Oracle 11g and higher
Browser	<ul style="list-style-type: none"> • Google Chrome v28.0 or higher • Mozilla Firefox v16 or higher • Microsoft Edge
Web Servers	Apache Tomcat v8.5.35/41
Web Server Memory Allocation	Allot at least 50 percent of available memory. For example, if available memory is 16GB, allot at least 8GB.
Web Client Workstation	<ul style="list-style-type: none"> • Processor - i3 or higher • RAM - 8GB minimum

In case of enterprise deployment, for the best performance, it is recommended to allot at least 0.5 GB space per user on the application server. For example, if 30 users log on simultaneously, the application server must have at least 15 GB of RAM allocated to it.

Note: The above RAM allocation does not indicate the RAM of the server machine. It indicates the physical RAM allocation to the application server.

Database Server Specifications

The following table lists database server specifications:

Parameter	Requirement
Server Type	Dedicated standalone server
Processor	64-bit, minimum 4-8 cores
RAM	16-32 GB
Hard Disk Drive	250-500 GB
Tablespace	50 GB, minimum

Note: erwin DI Suite requires a dedicated schema/database (SQL Server or Oracle) with at least 50 GB tablespace allocated to it, which increases exponentially based on usage.

Permissions

To use DM Connect for DI, you need certain permissions on erwin Mart Administrator and erwin Data Intelligence Suite (DI Suite).

Minimum erwin Mart Permissions

You can use DM Connect for DI only if your account has been assigned the following profiles:

- Administrator
- Architect

Minimum erwin DI Suite Permissions

Metadata Manager
Create System
Systems/System Tabs/View System Details
List Systems
Systems/Add Environment
Systems/List Environments
Systems/System Environments/Import Environment
Systems/System Environments/New Version
Systems/System Tabs/View Environment Details
Systems/Configure Expanded Logical Name
Systems/System Environments/Environment Tabs/Extended Properties/Edit Extended Properties

Mapping Manager
Projects/Create Project
Projects/Mappings/Create Mapping
Projects/Project Tabs/Project Details/View Project Details

Business Glossary Manager

Custom Objects/Catalog/Create
Custom Objects/Catalog/Edit
Custom Objects/Catalog/View
Custom Objects/Catalog/Custom Objects/Create
Custom Objects/Catalog/Custom Objects/Edit
Custom Objects/Catalog/Custom Objects/View
Custom Objects/Import Catalog

erwin DI Suite DocumentsPath

To be able to export data from erwin Data Modeler (DM) to erwin DI Suite, ensure that you update the **iccdocuments.properties** file in erwin DI Suite as follows:

- **Windows:** If you change the default installation location, follow these steps:
 1. Open the **iccdocuments.properties** file from the following location:
Apache Software Foundation\Tomcat 8.5\webapps\<Application Name>\WEB-INF\configuration\properties\iccdocuments.properties
 2. Change the **DocumentsPath** value to the current installation location:
<drivename>:/<application name>

For example, consider you changed the installation location from the default location to:

D:\Apache Software Foundation\Tomcat 8.5\webapps\erwinDISuite\WEB-INF\configuration\properties.

Then, change the **DocumentsPath** to:

D:/erwinDISuite

- **Linux:** Ensure that you follow these steps:
 1. Open the **iccdocuments.properties** file from the following location:
/opt/tomcat/webapps/<<erwinDISuite>>/WEB-INF/-configuration/properties/iccdocuments.properties
 2. Change the **DocumentsPath** value to:
opt/tomcat/<application name>

For example, change the **DocumentsPath** from *C:/MappingManager* to:
opt/tomcat/erwinDISuite

Configuration

To use DM Connect for DI, you need to configure your erwin Data Intelligence Suite (DI Suite) application in erwin Mart Administrator. This is the application to which DM Connect for DI would export data models, data sources, and naming standards.

To configure erwin DI Suite, follow these steps:

1. On the Admin Panel, click **DI Configuration**.

The DI Configuration page opens.

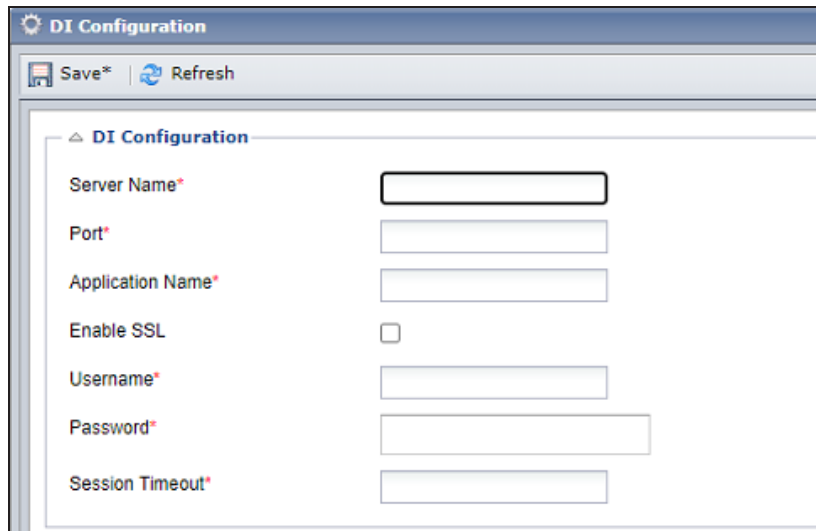

2. Configure your erwin DI Suite's connection parameters as follows:

Server Name

Specify the server address, where erwin DI Suite is installed.

Port

Specify the port on your server that is used for erwin DI Suite.

Application Name

Specify the name of your erwin DI Suite Application.

Enable SSL

Specify whether you want to connect to the server through a secured connection

Username

Specify your erwin DI Suite user name.

Password

Specify your erwin DI Suite password.

Session Timeout

Specify the erwin DI Suite's session time out duration in minutes.

3. Click **Save**.

Your connection is tested and saved.

Scenario: Schedule Jobs to Export Data Models to erwin DI Suite

A job converts a model to erwin DI Suite compatible format and then,

- exports the model to the Metadata Manager
- exports the source and target column data from a dimensional model into the Mapping Manager

Note: Once source and target column data is exported, any updates made to them are not exported when the job runs again.

- If the model has an associated NSM file, it exports the file to the Business Glossary Manager

For more information about data sharing between erwin Data Modeler (DM) and erwin Data Intelligence Suite (DI Suite), refer to the [Data Sharing](#) topic.

To schedule a job, follow these steps:

1. Click **DM Connect for DI > Add Job**.

The Add Job page opens.

Add Job

△ **Catalog Information**

Select Models*

Selected Models

Include NSM ☒

△ **DIS Information**

System Name*

Environment Name*

Export Options*
☐ Add New
☐ Update Existing + Add New
☒ Update Existing + Add New + Invalidate
☐ Delete & Reload

Version ☐

△ **Job Information**

Job Name*

Scheduled Job On* 02 : 01

Job Interval*

Notify Me ☐

Notification Email

CC List

2. Set up job parameters as follows:

Select Models

Select models from mart catalog to export. To view selected models, click the **Selected Models** icon.

Include NSM

Select whether naming standards must be exported. A catalog named by the NSM file is created under **Business Glossary Manager > DM NSM Files** custom asset.

Note: Ensure that the DM NSM Files asset is enabled in **erwin DI Suite > Business Glossary Manager Settings**.

System Name

Enter a system name. This corresponds to System in Metadata Manager.

Environment Name

Use the predefined macros to set the environment name. This corresponds to Environment in Metadata manager.

Note: For system and environment names, following special characters are allowed:

- **System:** - (hyphen), _ (underscore), and space
 - **Environment:** @ (at sign), \$ (dollar sign), & (ampersand), / (slash mark), - (hyphen), _ (underscore), and space
- All other special characters are replaced with _ (underscore).

Export Options

Select a suitable export option:

- **Add New:**
 - If an environment exists, this option adds any new tables or columns to it.
 - If an environment does not exist, this option creates an environment and adds tables and columns to it.
- **Update Existing + Add New:**
 - If the existing model objects have changed, this option exports the updates to the existing model objects in erwin DI Suite.
 - Also, it exports any new objects in the model to erwin DI Suite.
- **Update Existing + Add New + Invalidate:**

Along with the functionality of Update Existing + Add New option, this option invalidates any deleted tables or columns.
- **Delete & Reload:**

This option deletes all the tables and columns. Then, it exports them again.

Version

Select whether a version of an existing environment must be created. This archives the existing environment.

Job Name

Specify a job name.

Scheduled Job On

Select the date and time at which the job must run.

Job Interval

Select a suitable frequency at which the job must run. You can set the job to run once or recur daily, weekly, monthly, or yearly.

Notify Me

Select whether a notification is sent to you when the job status changes. This enables the Notification Email and CC List fields.

Notification Email

Specify the email address at which you want to receive the notification.

CC List

Specify a semi-colon-separated list of email addresses that must receive the job notification

3. Click **Submit**.

The job is added to the queue for execution with its **Job State** set to Scheduled.

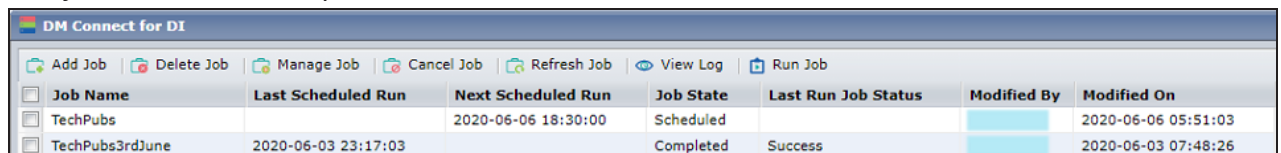

Job Name	Last Scheduled Run	Next Scheduled Run	Job State	Last Run Job Status	Modified By	Modified On
TechPubs		2020-06-06 18:30:00	Scheduled			2020-06-06 05:51:03
TechPubs3rdJune	2020-06-03 23:17:03		Completed	Success		2020-06-03 07:48:26

The job runs according to the schedule and exports data model to Metadata Manager and naming standards to Business Glossary Manager.

The 'System Catalogue' on the left shows a tree view of metadata. A callout box labeled '2' points to the 'TechPubsModel (v1.00)' entry, stating: 'Model exported to Metadata Manager'.

The 'Metadata Summary' section in the center shows a table of metadata. A callout box labeled '3' points to the 'TechPubs' entry, stating: 'TechPubs NSM file exported to Business Glossary Manager'.

The 'DM NSM FILE Summary' section on the right shows a list of NSM files. It includes a search bar, 'Items Per Page' (50), 'Page 1', and 'PREVIOUS' and 'NEXT' buttons. The list shows two entries: 'TechPubs CUST' and 'TechPubs EMP', both with 'No Description available'.

Also, the UDPs in the model are exported to the Extended Properties tab in Metadata Manager.

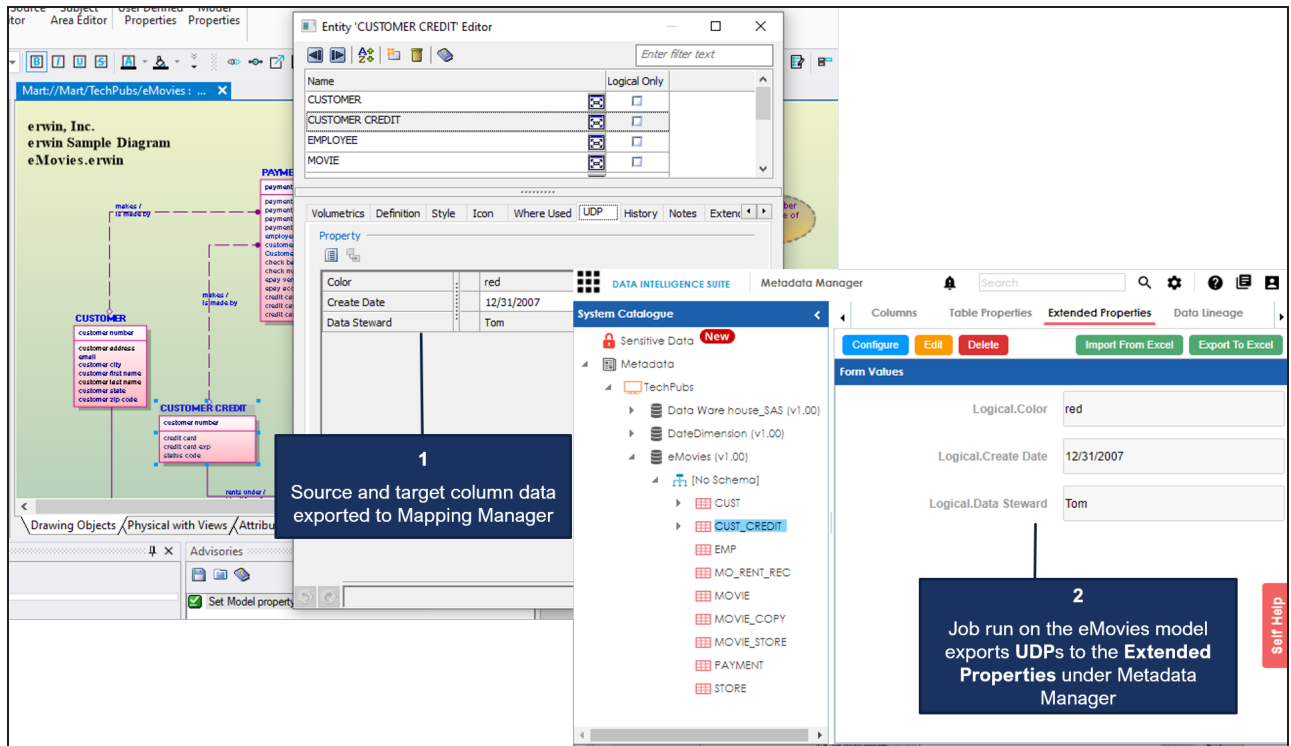

Case I: Run Job

The Run Job option immediately runs a job. This option works only if the selected job is a recurring job in the scheduled state.

Case II: Modify Job

The Manage Job option lets you modify an existing scheduled job. If you modify a job:

- before its run schedule, the changes take effect when the job runs
- while it is running, the job is cancelled, and changes are saved. They take effect when the job runs next time.
- after it is past its schedule, the job runs according to the new schedule

Case III: Recurring Job-No Change in Models

Recurring jobs run based on the Job Interval you set while scheduling them. If the models selected in the job have not changed between job intervals, the job still runs according to the schedule. However, no data is exported to erwin DI Suite.

Case IV: New Model in the Folder

If a new model is added to an existing folder on which a recurring job has been scheduled, DM Connect for DI auto-syncs it to the job. The new model is included in the job automatically, when the job runs next.

Scenario: Import Source and Target Data into Mapping Manager

In case of dimensional model that has associated data sources, DM Connect for DI exports the source and target column data from the model into the Mapping Manager.

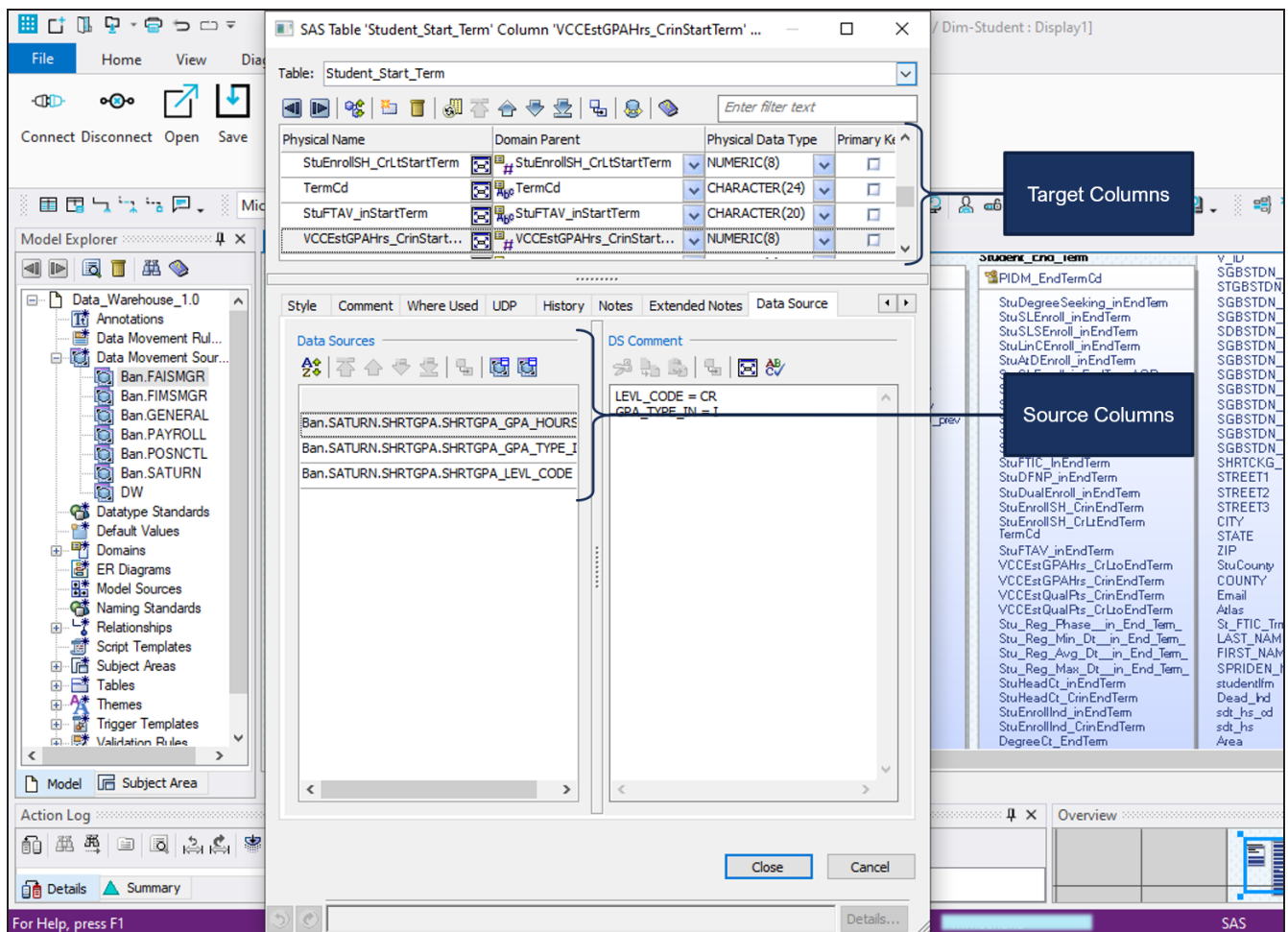

Schedule a job on your dimensional model. Once the job is completed successfully, DM Connect for DI creates a project. Under this project, it creates a mapping specification with the source and target column data from your model.

erwin

erwin Mart Administrator

DM Connect for DI

Add JobDelete JobManage JobCancel JobRefresh JobView LogRun Job

Job Name	Last Scheduled Run	Next Scheduled Run	Job State	Last Run Job Status	Modified By	Modified On
TechnicalPublications	2020-06-08 20:13:16		Completed	Success	mmacharla	2020-06-08 20:11:50
<input checked="" type="checkbox"/> DimensionalModel	2020-06-08 19:43:39	2020-06-08 09:15:00	Scheduled	Success	mmacharla	2020-06-08 19:42:59

1

Job run on a Dimensional model, with associated Data Sources

2

Source and target column data exported to Mapping Manager

DATA INTELLIGENCE SUITE

Mapping Manager

Workspace Mappings

Mappings

Transformations

Projects

Data_Ware_house_SAS_1__prc

Transformations

Test Cases

Mappings

Data_Ware_house_SAS_1__prc

MappingTargets

Mapping Specification

Graphical Designer

Test Specification

Workflow Log

[Data_Ware_house_SAS_1__prc]

Profiles: Default

#	Source System Name	Source Environment Name	Source Table Name	Source Column Name	Source Column Data Type	Source Column Length	Business Rule
1	OPROD	ban-prod.valenciacc.t	SGBSTDN	SGBSTDN_ADMT_C	VARCHAR2(2)		
2	OPROD	ban-prod.valenciacc.t	SGBSTDN	SGBSTDN_EXP_GR	DATE		
3	OPROD	ban-prod.valenciacc.t	SGBSTDN	SGBSTDN_SECD_R	VARCHAR2(1)		

Records from 1 to 100Page 1100 rows per page

Scenario: NSM Files

If the models selected in a job have NSM files associated with them, DM connect for DI exports them to the Business Glossary Manager under the custom asset, erwin DM NSM.

Note: Ensure that the erwin DM NSM asset is enabled under **erwin DI Suite > Business Glossary Manager Settings**.

Under the erwin DM NSM asset, each unique NSM file is added as a catalog.

erwin Mart Administrator

mmacharla | LOGOUT | Help

DM Connect for D1

[Add Job](#)
[Delete Job](#)
[Manage Job](#)
[Cancel Job](#)
[Refresh Job](#)
[View Log](#)
[Run Job](#)

Job Name	Last Scheduled Run	Next Scheduled Run	Job State	Last Run Job Status	Modified By	Modified On
TechPubsDept		2020-06-15 18:30:00	Scheduled		mmacharla	2020-06-15 05:52:23

BUSINESS ASSETS

- BT Business Terms
- BP Business Policies
- BR Business Rules
- ED **erwin DM NSM**
- SG Stewardship Goals

CATALOG VIEW

Workspace

- erwin DM NSM
 - eMovies (5)
 - TruistABBV (245)

DM NSM ASSET Summary

Compact View | Grid View

Search

Items Per Page: 50 | Page 1 | [PREVIOUS](#) | [NEXT](#)

eMovies
CUST
 No Description available

eMovies
EMP
 No Description available

1

Job with 2 models; 2 NSM files, **eMovies.nsm** and **TruistABBV.nsm**

2

- 2 catalogs based on the NSM files attached to the models are created.
- Glossary words from each files are added to the respective catalogs.

Case I: One NSM File, Multiple Models

In a job, if a single NSM file is associated with multiple models, a single catalog is created for both models. The contents of the corresponding catalog under the erwin DM NSM asset type in Business Glossary Manager are overwritten.

Case II: Multiple NSM Files, Multiple Models

In a job, if multiple NSM files are associated with multiple models, multiple catalogs, corresponding to the NSM files are created under the erwin DM NSM asset type in Business Glossary Manager.

Scenario: View Logs

After a job runs, you can view its log to understand more about the job status. In case of failures, you can then troubleshoot using the logs.

To view a job's log, select a job and click **View Log**.

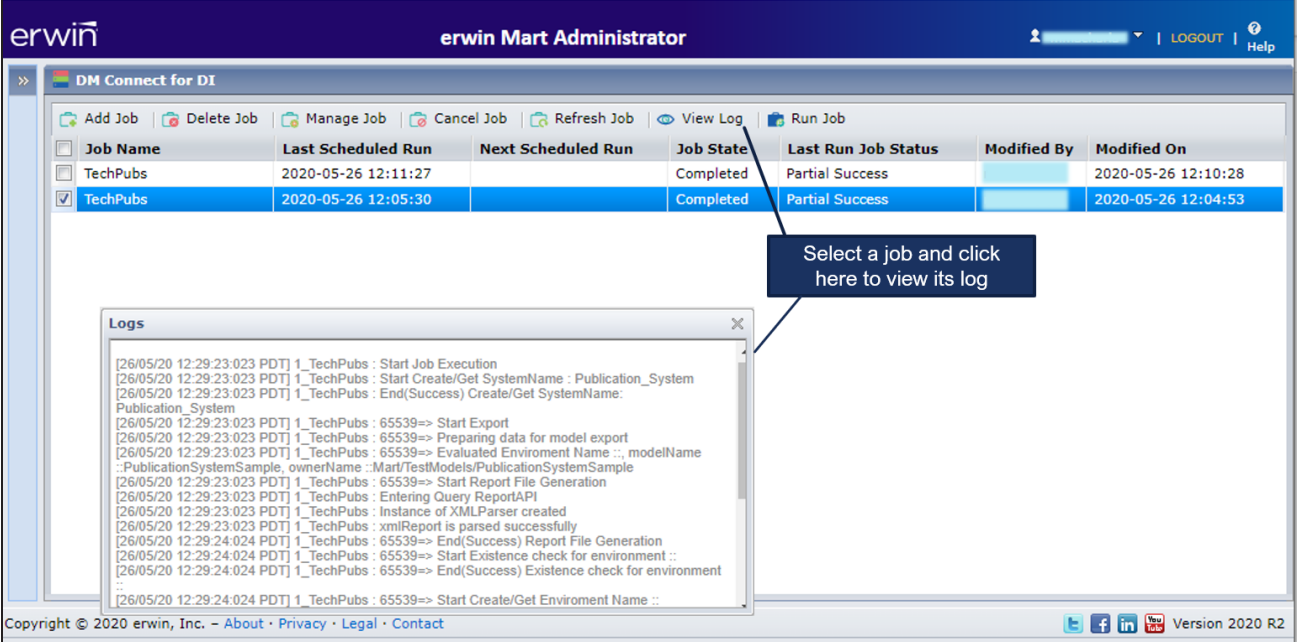

Job Name	Last Scheduled Run	Next Scheduled Run	Job State	Last Run Job Status	Modified By	Modified On
TechPubs	2020-05-26 12:11:27		Completed	Partial Success		2020-05-26 12:10:28
TechPubs	2020-05-26 12:05:30		Completed	Partial Success		2020-05-26 12:04:53

Logs

```
[26/05/20 12:29:23.023 PDT] 1_TechPubs : Start Job Execution
[26/05/20 12:29:23.023 PDT] 1_TechPubs : Start Create/Get SystemName : Publication_System
[26/05/20 12:29:23.023 PDT] 1_TechPubs : End(Success) Create/Get SystemName: Publication_System
[26/05/20 12:29:23.023 PDT] 1_TechPubs : 65539=> Start Export
[26/05/20 12:29:23.023 PDT] 1_TechPubs : 65539=> Preparing data for model export
[26/05/20 12:29:23.023 PDT] 1_TechPubs : 65539=> Evaluated Environment Name :: modelName
PublicationSystemSample, ownerName :: Mart/TestModels/PublicationSystemSample
[26/05/20 12:29:23.023 PDT] 1_TechPubs : 65539=> Start Report File Generation
[26/05/20 12:29:23.023 PDT] 1_TechPubs : Entering Query ReportAPI
[26/05/20 12:29:23.023 PDT] 1_TechPubs : Instance of XMLParser created
[26/05/20 12:29:23.023 PDT] 1_TechPubs : xmlReport is parsed successfully
[26/05/20 12:29:24.024 PDT] 1_TechPubs : 65539=> End(Success) Report File Generation
[26/05/20 12:29:24.024 PDT] 1_TechPubs : 65539=> Start Existence check for environment ::
[26/05/20 12:29:24.024 PDT] 1_TechPubs : 65539=> End(Success) Existence check for environment
[26/05/20 12:29:24.024 PDT] 1_TechPubs : 65539=> Start Create/Get Environment Name ::
```

Copyright © 2020 erwin, Inc. - [About](#) - [Privacy](#) - [Legal](#) - [Contact](#) Version 2020 R2

Reference: Data Sharing between erwin DM and erwin DI Suite

For data to be shared between erwin Data Modeler (DM) and erwin Data Intelligence Suite (DI Suite), the attributes and properties of objects in both the applications must correspond to each other. Refer to the following tables to understand how erwin DM Connect for DI maps data between applications.

LIBRARY-SYSTEM	
erwin Data Modeler	erwin DI Suite
Library/Catalog Name	System Name
Description	Business Purpose

MODEL-ENVIRONMENT	
erwin Data Modeler	erwin DI Suite
Model Name	System Environment Name
Model Type	System Environment Type
Version	Version
Description	Intended Use Description

TABLE-TABLE	
erwin Data Modeler	erwin DI Suite
Model Name	Environment Name
Library Name	System Name
Entity Name	Logical Table Name
Comment	Table Comments
Schema_Name	Schema

COLUMN-COLUMN	
erwin Data Modeler	erwin DI Suite
Domain Parent	Data Domain
Physical Data Type	Data Type, Precision, Length, Scale
Null Option	Nullable Flag

Foreign Key	Foreign Key Flag
Primary Key	Primary Key Flag
Child Column Name	Foreign Key Column Name
Child Table Name	Foreign Key Table Name

UDP-EXTENDED PROPERTIES	
erwin Data Modeler	erwin DI Suite
UDP Name	Key Name
Value	Value
Description	Description

NSM-erwin DM NSM	
erwin Data Modeler	erwin DI Suite
NSM File Name	Catalog Name
Abbreviation	Asset Name
Glossary Word	Definition

Note: NSM files have multiple parameters. However, DM Connect for DI is configured to push only the Glossary Word and Abbreviation to erwin DI Suite.

DATA MOVEMENT SOURCE-MAPPING	
erwin Data Modeler	erwin DI Suite
Data Source DBMS Type	Database Type
DS Transformations	Business Rule
Library	Target System
Model	Target Environment
Table	Target Table
Column	Target Column
Datatype and Length	Target Column Datatype and length
Source Library (Or Data Source Name)	Source System
Source Model (Or Data Source Server)	Source Environment
Source Table (Or Data Move-	Source Table

ment Table)	
Source Column (Or Data Movement Column)	Source Column
Source Column Datatype (Or Data Movement Column Datatype)	Source Column Datatype and length Note: Check whether datatype and length are added to the corresponding fields. If not, you need to correct it manually.

Limitations

The following list summarizes the limitations of erwin DM Connect for DI.

- If table's or column's Definition property is updated in a model, the update is not exported when the job is run again. To export the updated Definition, set the job's Export Options to Delete & Reload.
- When you apply an NSM file to a model, it is applied at the model-level. Therefore, it is applied to all versions of the model.